

# Find Your Magic



maywood fine arts

## Fiscal Year 2023 Annual Report

### Our Impact

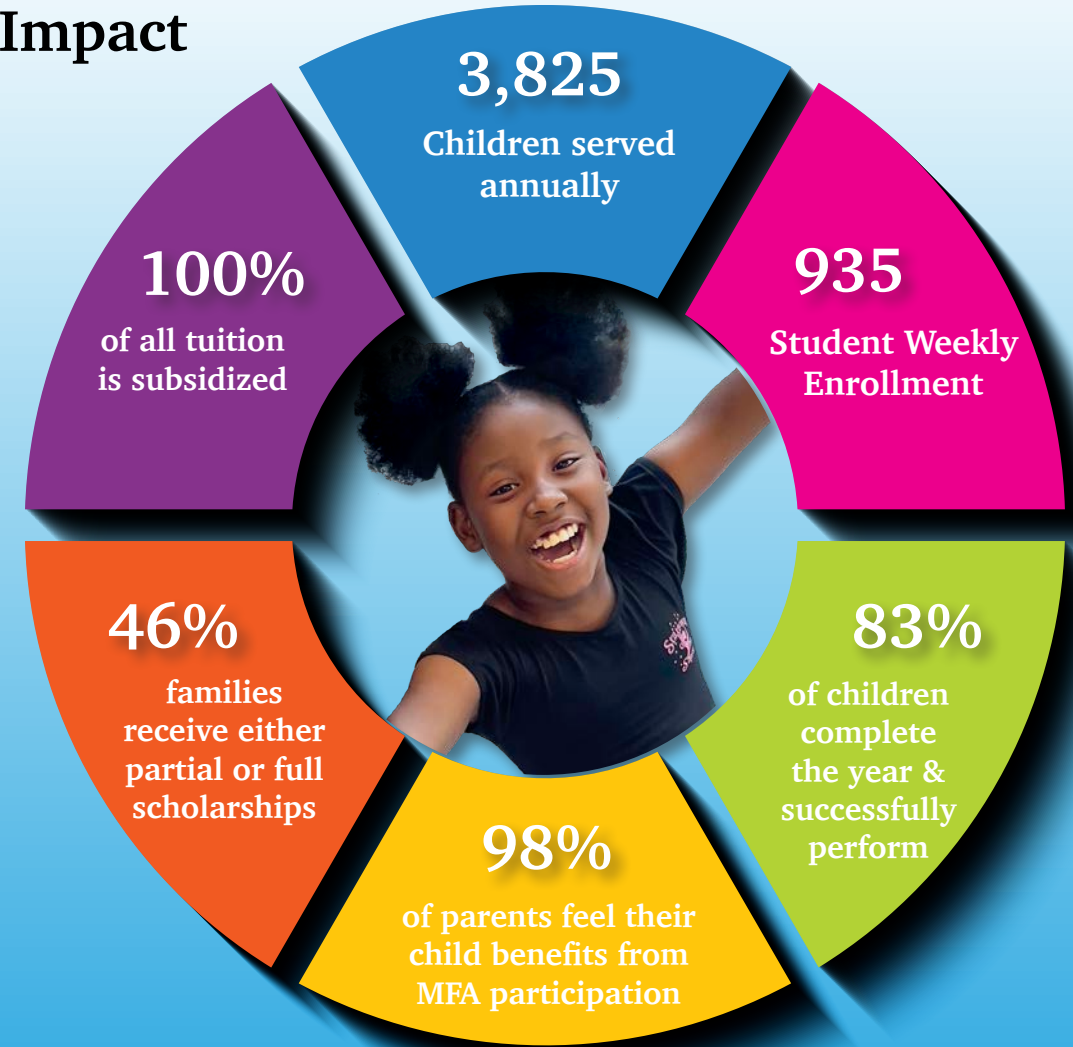

### Financial Overview

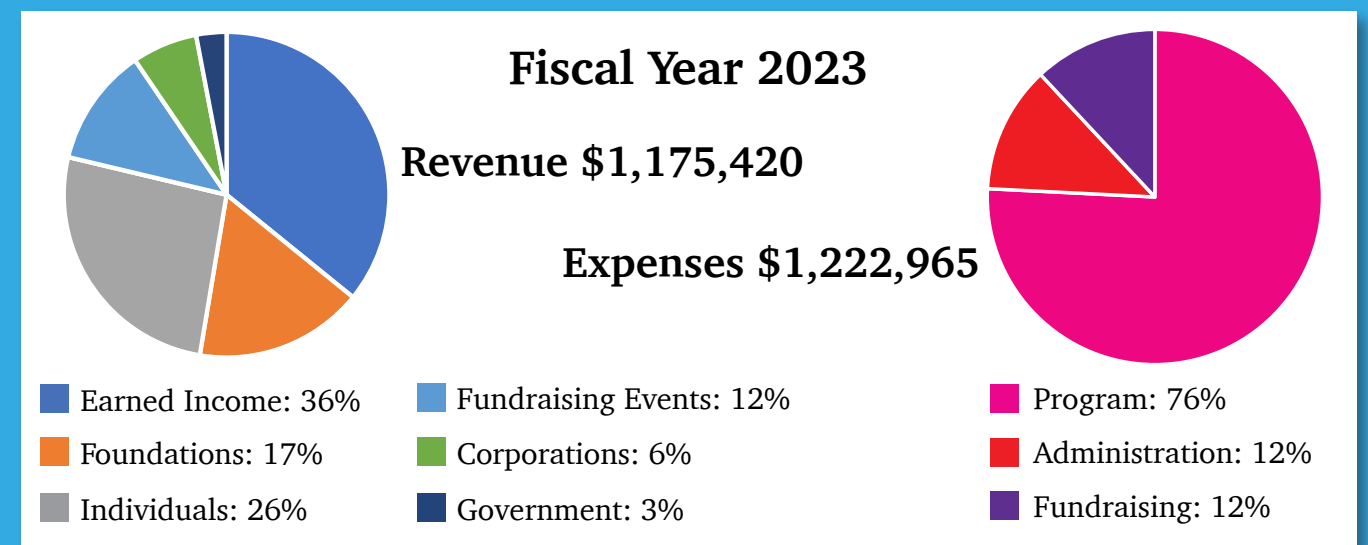

MFA is proud to maintain a wide mix of support, this year with growth in individual and earned income. The FY23 deficit is due to depreciation as a result of improvements to the Fine Arts Building. MFA has strong financial reserves, with FY24 currently 10% over budget.

Comments from Maywood Fine Arts 2023 Parent Satisfaction Survey

*“I love the opportunity to better our community with arts and I love how passionate and serious the teachers are about arts education.”*

*“My child is happy to go and would go everyday if permitted. Her face lights up every time she walks in the building.”*

*“My family is only able to afford MFA because of the scholarship opportunities and we are grateful that this is available.”*

*“I'm really impressed with the level of the shows and hope that my child wants to stick with it to gain the talent demonstrated by the older kids.”*

*“I love that MFA is so affordable compared to other programs. I also think it's beautiful to see how every child is accepted and encouraged to participate. This creates an environment where kids feel comfortable to be themselves and is exactly the type of environment I want my kids to be a part of.”*

*Dear Friends of Maywood Fine Arts...*

We say it every year, but we say it because it is true – Maywood Fine Arts would not be here providing arts and learning experiences for thousands of children if it weren't for all of the contributors, families, friends, audiences, and community leaders who support us throughout the year! In this report for our fiscal year 2023, we highlight the many ways that we come together to make a difference in children's lives, and in supporting their growth, creative expression, and spirit of teamwork.

As stewards of the Maywood Fine Arts experience, our commitment stems from knowing that everything we do will benefit the children we serve and have an impact on their lives now and in the future. MFA's Board of Directors has adopted Key Performance Indicators (KPIs) that inform our planning and provide goals to meet these commitments in critical areas. On the first page of this Annual Report, we've illustrated just where and how this impact occurs and is measured.

To realize this impact on our students' lives each year requires a tremendous effort by our amazing team of teachers, staff, and board, as well as donors, parents, and community volunteers. Our robust enrollment demonstrates parents' confidence in the role MFA plays in their children's lives. In this report, we are thrilled to spotlight an MFA family, alumnus, teacher, and donor, each of whom tell their story and why MFA is important to them.

For so many reasons that will be presented in this report, and for all the ways you have played a part in “making the magic happen,” we are grateful.

*Lois Baumann*  
Executive Director

*Nancy Payne*  
President, Board of Directors



# Making the Magic Happen!

Maywood Fine Arts didn't just survive the "COVID Years." We learned from them, we grew, and exceeded expectations. In fact, those challenging experiences helped us strengthen the trust that our parents, community, staff, and supporters have in what we do. And here's a brief look at why...

## Dedication to Students and Families

Enrollment has steadily grown over the last three years with MFA returning to pre-COVID numbers in FY23. We continue to bring quality learning experiences and are proud to make available to our families a wide variety of arts and fitness programming. As many of our families are among the hardest hit by inflation, all of our tuition is subsidized and we take distinct pride in the fact that we have not increased tuition for the past 15 years.

## Key Performance Indicators Measure Our Impact

In FY23, MFA worked to create Key Performance Indicators (KPIs) that provide a guide to MFA board and staff in meeting specific critical goals for our programs, revenue, reserves, and fundraising. These indicators inform our planning for the future to ensure that MFA meets its commitment to students, families, and the community to remain a thriving organization. *Check out our program KPIs on the first page of this report.*

## Recruiting and Retaining a Dedicated, Professional Staff

To ensure a quality teaching environment, MFA increased benefits for full-time staff and worked specifically to increase supportive measures, such as wellness and financial support resources for our 20 part-time teachers.

## Community Engagement and Support

MFA is committed to its long-term partnership with Maywood School District 89 that brings students and teachers to our Classical Ballet each year. This year, the partnership expanded to include 300 pre-school children from the district and their parents who attended workshops held at MFA in dance and tumbling.

## Growth and Development of MFA's Board of Directors

A critical part of MFA's organizational success as a non-profit is the leadership of our Board of Directors. This year, the Board increased from 7 to 10 professionals with key experiences across business, education, and public sectors. Adding to its current governance committees of Board Development, Finance, Fundraising, and Facilities, the Board added a fifth committee focused on Communications.

## The Fine Arts and the Stairway of the Stars Buildings

One of MFA's strengths as an organization and as a community presence is in the two buildings we own and maintain at Fifth and Lake streets in downtown Maywood. These buildings are not just bricks and mortar to our students and families...they are "home." In fact, 88% of our space is dedicated to MFA's classes and programs.



## Family Spotlight - The Burns Family

Assel Kozhakhmetova and her children, Ora (12), Zara (8), Kai (6) and Alan (5) Burns are collectively taking a dozen classes at MFA. They are a wonderful example of what is possible at MFA where 52% of families have children who take more than one class.

Assel is passionate about providing her children with the benefits these classes offer – knowledge, skills, discipline, and a chance to form social connections – all of which can benefit them in life. Plus, as she points out, MFA is "very affordable" which is an important factor in why she brings her children here and continues to add classes.

As for her children Ora, who is taking karate, violin, piano and drum classes, would like to pick up guitar next while Zara would choose visual arts classes over all others in a heartbeat.

The two youngest, Kai and Allan, come out of their classes "all smiles."

Assel stated emphatically, "I love that this is a complete community where you feel like you're a part of something big...I feel understood."

## Alumni Spotlight - Kelauni Jasmyn

Kelauni Jasmyn is no stranger to the spotlight. As a Maywood Fine Arts alumna and one of the original *Get Off the Street and On Your Feet* (GOTS) youth leaders, she cut her teeth performing during her fourteen years as a student. Acting, singing, dancing, tumbling – you name it, she did it all!

And she's still doing it all as the Founder and Executive Director of the non-profit, Black Tech Nation, whose goal is to gather Black tech entrepreneurs and professionals from across the nation to educate, support and fund the next generation of "Black Unicorns" within the tech industry.

When asked to explain MFA's impact on her, Kelauni said that it's hard to state because it was such an integral part of her life growing up. Most definitely, being in a safe environment where people looked like her and cared about her well-being profoundly affected her, particularly in building her confidence.

With pride in her voice, Kelauni recounted a memory from her days as a GOTS youth leader. She and her fellow team members had to fully choreograph a dance routine to Gwen Stefani's "Hollaback Girl" with no outside help or counsel. She says that this experience perfectly encapsulated the life skills she gained as a GOTS member, namely the ability to collaborate with one's peers and how to successfully negotiate as a member of a team. Plus, she says with a grin on her face, most of the steps for that dance routine ended up being her own!

Kelauni is also incredibly proud of her business which has surpassed all of her expectations. Being able to gather and empower black techies so that they don't feel like they are the only ones in the room is a mission that resonates with MFA.

Kelauni finished by stating how vital it is for children to grow up surrounded by adults who support them as she had at MFA and with her parents. Hearing people all her life say that she can do anything has resulted in her believing them.



## Teacher Spotlight - Carter Luke



Like a wandering minstrel, Carter Luke has had a well-traveled life as a musician. Music has taken him from California to Michigan; it has even led him as far north as Alaska, when he worked as a piano player on a cruise ship. Fortunately, his longest stop has been at Maywood Fine Arts where he has worked as a music teacher since 2001.

It was a stroke of luck which delivered Mr. Carter (as his students call him) to MFA's door. His wife Amy spotted MFA tumblers at a festival in Oak Park and they discovered that MFA had recently opened a music school. Thus, a musical partnership took root and has flourished over twenty years (and counting).

Carter's career as a professional musician has included gigs with Les DeMerle, the Kevin Purcell Blues Band and as a solo pianist for the Green Mill Poetry Slam in the 90s. His most memorable gig was with the Hollywood actress Martha Plimpton at Second City. Carter proudly states, "we killed it!"

But it is his work as a music teacher which has had such a profound impact on so many children over the years. These children include Nathaniel Wilkerson who came to Carter at the age of 8 and is currently touring the country as the Assistant Musical Director for *MJ, the Musical*. Whenever Nathaniel is back in town he always makes time to jam with his favorite music teacher!

Carter stated, "Having that first good music teacher is so critical, and has such an impact. If you can get them interested, engaged, it can keep them going" for the rest of their life.

## Donor Spotlight - Dawn Bennett

Dawn knows it all when it comes to Maywood Fine Arts and that's because she has served the organization in every capacity—as a student, teacher, parent, alumnus, and donor!

At the age of 5, Dawn distinctly remembers seeing Lois Baumann and her students not just marching in the Maywood Bataan Day Parade but doing cartwheels. This combination of joy, fun and artistic skills made Dawn immediately beg her mother to sign her up for classes!

She's been a part of MFA ever since, truly treasuring her time as a student and the long-lasting friendships she made with other MFA alumni.

When she became a mother, it was a no-brainer that she would bring her children to MFA; in fact, her youngest, Maya, was a GOTS Youth Leader. To explain her reason for bringing her children there for dance and tumbling training, "Why settle for less than the best? And Maywood Fine Arts is the best!"

Dawn learned an infinite number of things from her years at MFA, such as what it means to give back to a community, how to think creatively as well as how to help others feel comfortable within their own skin. But most importantly, she says, is the fact that they made her a better person and they continue to brighten this world. For this reason, she gladly makes recurring donations to MFA via automatic payroll deductions.

Dawn is an absolute *GEM* - willing to "Give (back) Every Month", ensuring that children have the same opportunity she did to grow and thrive through the arts!



## Thank You for Being a Part of the Magic!

Maywood Fine Arts would like to thank all of our 2023 Fiscal Year (August 2022 - July 2023) donors and supporters

**Gifts of \$100,000 or more**  
Anonymous Foundation

**Gifts of \$25,000 to \$99,999**  
Alphawood Foundation  
The Christopher Family Foundation

Steve & Kay Coughlin, *Le Tour de Shore Charity Bike Ride*  
The Hobson/Lucas Family Foundation  
Illinois Arts Council  
Maywood Fine Arts Board of Directors (*Deb Abrahamson, Bonita Benn, Catherine Chavez, Dianne Ingram, Barb Hickey, Dave Martin, Kevin McGhee, Myra Price & Laura Thompson*)

**Gifts of \$10,000 to \$24,999**  
Paul & Sherry Carbery  
Chicago Children's Charities  
Delta Dental of Illinois  
Philip M Friedmann Family Charitable Trust  
Jackson Kemper Foundation  
Gerald A. and Karen A. Kolschowsky Foundation  
LemonAid  
George Campbell & Kenneth Micetich  
National Endowment for the Arts  
Public Health Sciences, Loyola University Chicago  
Mary Jo & Stephen Schuler  
Union Pacific Foundation  
Victor & Mary Warren  
Ann & Barry Willey

**Gifts of \$5,000 to \$9,999**  
Linda & Kevin Conway  
Ecolab Foundation  
Future Philanthropists Program, *Oak Park River Forest Community Foundation*  
Frank Hartigan  
Jack & Jill of America, Western Cook County Chapter

Helen & Curtis Pinnell Foundation  
William Blair  
Farny R. Wurlitzer Foundation Fund, *a part of the DeKalb County Community Foundation*

**Gifts of \$1,000 to \$4,999**  
Ethel Adams  
Irma & Ken Bates  
Lois & Ernie Baumann  
Robin Schirmer & John Bouman  
Allen Maynard & Katherine Bus  
Chicago Trading Company  
Andrea & Bill Cline  
Phil & Carolyn Coughlin  
Richard Mertz & Angie Dodd  
Mary Duffy Pelzer  
Sherri & Jack Dugas  
Mary Eisenlohr  
Karen & Paul Hoelscher  
David A Hutchison  
Invesco  
Christine & Farzad Khaledan  
Kathi Parisi Start with Art, *LaGrange Art League*  
Paul & Eileen Lefort  
Ray & Lisa Lewis  
Maywood Proviso Rotary Club  
Beth & Jim McClanahan  
John McKinnon  
Richard and Kathryn McKee  
Young Artists Fund  
Claudia Mobley  
Lynne & Roderick Palmore  
Michael Rita  
Michael Simons  
Jennifer & Matt Smith  
Joseph Smith  
Harvey & Donna Spurr  
Kenny & Ellen Spurr  
State Farm Insurance  
Mike Leonard & Monica Sullivan  
Andrew Sullivan  
Michelle & Dale Vanderlaan  
Everett and Joyce Vandermolen Foundation  
Robert Weisheit Jr.

Julie Westerman  
Michelle Wilcoxon  
Gary & Judy Woll  
WR Berkley Corporation  
Lynne & John Zillman

**Gifts of \$500 to \$999**  
Cecelia Bacom  
Eva Bading  
Leah & John Barnes  
Verna Baughman  
Brian & Kim Becker  
Chad Doobay & Amy Blair  
Kathleen Bobay  
Gary Collins  
Gail Cudak  
Doug Deuchler  
Stephen & Peggy Diamond  
Matthew & Marge Dix  
Carol & John Dudzik  
Samantha Dumm  
Kevin & Melissa Ingram  
Molly & Matthew Galo  
Stephen R Gawne  
Nathan Kittle  
Vicki & John Landstrom  
John & Doug Luce  
Maine South High School  
Hawkettes Dance Team  
William McKee  
Jason Mick  
James Mizgala  
Catherine Mossman  
Muller & Monroe Asset Management  
Mark & Debbi Nussbaum  
Mary Beth Ocasek  
Victoria Oneill  
Dr. Joyce Perry  
Angela Pozdol  
Dottie Robinson  
Robert & Sara Schlenker  
Elizabeth Schultz  
Renee & Michael Sichlau  
Hollis Walker  
Kirstin Wells  
Rebecca Woll

**Gifts of \$250 to \$499**

Noah Aberlin  
 Catherine Adduci  
 Peggy Becker  
 Ralph & Dawn Bennett  
 Linda & John Binder  
 Mary & John Boyle  
 Linda & Rich Brennan  
 Robert Agler & Sonia Chae  
 Issac & Rita Clark  
 Marina & Carlos Claudio  
 Brian & Gina Coughlin  
 Karen Daily  
 Mary Dickie  
 Mary Ann & Jack Dodd  
 Ed Edens  
 Judith Ehrhardt  
 Joseph & Elissa Fischer  
 David Flaschen  
 Michelle & Wayne Flatley  
 Gail Floyd, M.D.  
 Jennifer Flynn  
 Mary Therese Geary  
 Karen Gianfrancisco  
 Dick & Carolyn Gray  
 Dr Bruce Hinrich  
 Lindsay & Ken Joye  
 Mark & Brenda Jurewicz  
 Gintaras & Christine Karaitis  
 Mark Bouman & Mary Jane Keitel  
 Jon & Kara Keller  
 Holly Kendig  
 Ann Kennedy  
 Joanne Kouba  
 Michael & Andrea Kuettel  
 William Lacey  
 Audrey Williams-Lee & Byron Lee  
 Maggie Kelly & Chris Marzec  
 John & Kary McIlwain  
 Jo Anne Miller  
 JoAnn & Dennis Murphy  
 Kim & Mark Nguyen  
 Bob Wielgos & Maura O'Hara  
 Gary Mart & Anne Oscherwitz  
 James Popp  
 Marcia & Carr Preston  
 David & Kristine Raino-Ogden  
 Joel Press & Gayle Rosenthal

Monique & Peter Rub  
 Ely & Joannie Ryder  
 Meinrad & Mary Scherer-Emunds  
 Linda & Chuck Scott  
 Karen Sherman  
 Stephanie Springs  
 Jane Sturgeon  
 Jennifer Sweer  
 Bill & Mary Jo Vance  
 Sally A Wallace  
 Mary Walsh  
 Suzanne Willey  
 Deb & Andy Wolkstein  
 Cynthia Young

**Gifts of \$100 to \$249**

Kimberly Allen-Brown  
 Sue Arends  
 David Detmer & Jean Bacom  
 Roxanne & Dr. Jim Bajo  
 Laurie & Noel Beasley  
 Karen Begg  
 Brien Bell  
 Ann & Raymond Berens  
 Berlyn Bock  
 David Bosko  
 Barbara Breitenfeldt  
 Rebecca & Gordon Bruns  
 Joseph Bates Burk  
 Deidra Byrd  
 Margaret Callahan  
 Sharon Carter  
 Crystal Cash  
 Rosa Castellano  
 Mary Susan & Dave Chen  
 Joy Christopher  
 Gina Ciolino

David Clarke  
 Robert Cochran  
 Gia Colunga  
 Nancy Conley  
 Mary Winn & Eric Connor  
 Kathy Cornell  
 KC Cooke & Susan Crowell  
 Michael Deitch  
 Teresa Dejong  
 Janel Dennen  
 Mary Dihel  
 Eric & Linda Dixon  
 Tuan Do  
 Richard & Nancy Doerr  
 Gerald & Pam Dombrowski  
 Sean Dunn  
 Kathleen Eaton  
 Ardyth Eisenberg  
 Readith Ester  
 Mary Fahey  
 Marilyn Fall  
 Karen Fara  
 Erik & Kessea Fjeldstad  
 Kristin Flanders  
 Millie & Hugh Flannery  
 Ken & Elizabeth Floody  
 Ross Fraser, *Fraser Dental*  
 Jeanne & John Gallo  
 Maria Garvy  
 Bill & Leila Gass  
 Carol & Mark Gerhardt  
 Bill & Sherri Giacone  
 Lisa & Rick Gillis  
 Holly Greenfield  
 Martin Grochala  
 Erika & Lauren Groff  
 Jon Guilfoil

Patricia Hahn  
 Clyde & Dorothy Hall  
 Janet & Michael Hanley  
 Amy Hansmann  
 Lena Hatchett  
 Christine Hauri  
 Robert & Kathryn Hayes  
 Beth Heiferman  
 Sue Henry  
 Dr Mike Zielinski & Dr Sarah Hicks  
 Lisa Hinely  
 John Hirsch  
 Kara Holder  
 Marilyn Hourston  
 Paula Jackson  
 Nicole Jackson  
 Faye Jacobs  
 Gerri & Steve Jacobs  
 Dawood Burhani, *Jamali Kopy Kat Printing Inc*  
 Nancy Ebert & Stephen Jensik  
 Elaine Johnson  
 Amy Jung  
 Edward & Ruth Kafensztok  
 Emily Keller  
 Robert Kemper  
 David Kenealy  
 Walter Keneipp  
 Loretto Kennedy  
 Dr Katherine Knight  
 Walter & Jane Koch  
 David Koe  
 Mark & Barb Korntheuer  
 Karla Kreblein  
 Mary Lally  
 Audrey LaVelle  
 Jerry Levy

Kirk Liskiewitz  
 Barb & Dave Llewellyn  
 Brett Llewellyn  
 Dan Lundak & Molly James-Lundak  
 Melissa Mallinson  
 Beverly Malone  
 Karen Mansfield  
 Colleen Martinson  
 Lois Scott & David May  
 Laura Maychruk  
 Laura Maynard  
 Col. Richard A McMahon Jr  
 Joyce Meredith  
 Steve Metro  
 Gregory Meyer  
 Stewart Mills  
 Dalia Miranda  
 Janice Mitchell-Bolling  
 Larry & Carole Mitchener  
 Scott & Julie Moller  
 Jonathan & Patti Morriss  
 Roger & Sandra Morriss  
 Henry & Nicole Muensterman  
 Shaun Murdock  
 Donna Myers  
 Shoji & Laura Naito  
 Robert Nelis  
 Tracey Nicastro  
 Caleb Nichols  
 Jim & Mary O'Connell  
 Marian O'Brien  
 Michael & Tammy Olszewski  
 Donna Oswald  
 Joquine Parker  
 Frank & Sonya Parker  
 Andrew Payne  
 Chloe Pedersen  
 Ed & Patty Petrick  
 Robert Pikula

Jim & Carol Pinson  
 Richard Preisman  
 Gregory Pucci  
 Tei Quinn  
 Damon Ranieri  
 Greg Raub  
 Eric & Teri Raucci  
 Mareen Reilly  
 Kurt & Lisa Riesselmann  
 Diana Rigas  
 Mike & Laura Rogers  
 Elysia & Nathan Root  
 Runar Samuel  
 Howard & Darlene Sandifer  
 Tom Kovatchis & Silvana Santilli  
 Catherine & Paul Schnittker  
 Tim Sciortino  
 Dorothea & Robert Senechalle  
 Renata Serpico  
 Daniel Amick & Eleanor Shepard  
 Sandy Simmons  
 David & Carrie Simpson  
 James & Patricia Sinacore  
 Veronica Skurla  
 Linda Spurr  
 Paul & Theresa Spurr  
 Wayne & Carla Staniec  
 Michael Stewart  
 Elizabeth Strand  
 Graydon Booth & Lauri Sugerman  
 James Sullivan  
 Sarah Bleeks & Janet Syverson  
 Lauren & Matt Tharp  
 Earl Thompson  
 Paula Tissot  
 Lynette Tuggle  
 Barbara & Pete Vina  
 Emily Vlasich  
 Kristin & Shawn Vogen  
 Shital & Pallav Vora  
 Susan Wade  
 Phillip Warren  
 Patricia A Weber  
 Willie Welch  
 Jude Westerfield  
 Debbie & Matt Wilcoxon  
 Louise Wind  
 Jodi Wine  
 Victoria & Mark Witt  
 Sharon Zarembka



**Gifts up to \$99**

Marjorie Adam Clark  
 Tammy Adkins  
 Donna Angelou  
 Alma Arauz  
 Phyllis Archer  
 Eric Arnoys  
 Katie & Steve Avalos  
 Stephanie Bailey  
 Catharine Baldock  
 Melina Barona  
 Phil Barr  
 Anna Batelli  
 Marilyn Bayne Thomas  
 Ruth Beierwaltes  
 Susan Benloucif  
 Todd Benson  
 Joanna Bertucci  
 Christine Bialko  
 Tina Black  
 Mary Kay Blaschke  
 Joseph Bondi  
 Tina Booker  
 Christina Bourné  
 Mary Boyaris  
 Erin Brady  
 Judy Brennan  
 Scott Klapman & Joy Bressler  
 Lakesha Brooks  
 Bonnie Brown  
 Patricia Bruinsma  
 Michael Busse  
 Kathy & Bob Carani  
 Tom & Cheryl Cargie  
 Maureen Carroll  
 Christine Chick  
 Nancy Choucalas  
 Pamela Cianci  
 William Clancy  
 Sylwia Clarke  
 Tricia Cloney  
 Paul Coady  
 Mark & Kristen Coe  
 Christopher Cole  
 Roma Colwell  
 Laura Concannon  
 Laura Connelly  
 Cathleen Connelly  
 Diane Dygert & Robert Conrardy  
 Jane & James Coughlin  
 Alli Courtemanche  
 Ann Covode  
 Brandee Crisp  
 Lino Darchun  
 Rita Davenport

Kimberly Demarino  
 Michelle Dickerson  
 Susan Dillon  
 Binnie Doolin  
 Jan Dressel  
 Thomas Underwood & Donna Drinan  
 Vanessa & Steve Druckman  
 John & Cristin Duffy  
 Thomas Durkin  
 Elizabeth Elliott  
 Ellen Feinstein & Adam Engle  
 Margaret Enright  
 Mary Erskine  
 Kol Fenton  
 Marijo Fiacchino  
 Barbara K. Fiala  
 Will Fischer  
 Douglas Fischer  
 Carol Fisher  
 John Flak  
 Eric Rohmann & Candace Fleming  
 Sue Foran  
 Diane Gannon  
 Barbara Gaona  
 Louise & Jim Gates  
 Jessica Glowinski Garfield  
 Kenneth Goldstein  
 John Grant  
 Cynthia Grau  
 Charles Gutfeld  
 Janice Gutman  
 Gordon & Vicki Hanson  
 Suzanne Haraburd  
 Nash Hartel  
 John & Susan Hausmann  
 Roma Hepfer  
 Tony Ashley & Margaret Hickey  
 Deborah Hill  
 Adrienne & Michael Holmes  
 Barbara Hosty  
 Kimberly Hoyt  
 Elizabeth Huggins  
 Sondra Jacobson  
 Mike Ciacciarelli & Margaret Janavicius  
 Paul Jankowski  
 Carole & Fred Jones  
 Paul Jurewicz  
 Suzanne Kalfus  
 Tina Kearney  
 Dara Keidan  
 Richard & Barbara Kennedy  
 Linda Kent

Ruth Kerzee  
 Andrew Kirschner  
 Kirk Klimkow  
 Jerry & Linda Koppel  
 Olga Kreatsoulas Psychogios  
 Ann Kreiter  
 JoAnne Kreamske  
 Jennifer LaDuke  
 Michelle LaForgia  
 Paul Kanabrocki & Sandra Lampo  
 Daniel & Diana Lauber  
 Leslie Lauderdale  
 David Lauer  
 Yvonne & Tvinne Lefler  
 Anna Lee & John Lillig  
 Marina Locasto  
 Dolores Long  
 Melissa Lopez  
 Jordon Lucas  
 Natalie Luce  
 Jean Luchini  
 Cathy Lund  
 Chris Lynn  
 Daniel Madden  
 LaNell Mahler Koenig  
 Lauren Maloney  
 Judy Mangos  
 Lori Mansfield  
 Tony Marengo  
 Michael Marrs  
 Julia Marshall  
 Gary Mart  
 Veronica Martens  
 Marylen Marty  
 James Massie  
 Brice McDowell  
 Alison McGinn  
 M. McGinn  
 James Mendez  
 Linda & Adam Miller  
 Cindy Milojevic  
 Martha Minnich  
 Laura Minnis  
 James & Jane Montes  
 Elizabeth Morrison  
 Kenneth Munz  
 Anne Murphy  
 Mark Nelsen  
 Vena Nelson  
 Lauren Nemiroff  
 Kevin Newman  
 Christopher Nichols  
 Louise Nix  
 Colette Novich  
 James O'Connor  
 Enrique Ortiz

Paul Orton  
 Sally Papak  
 John Patterson  
 Lauren Payne  
 Doug & Kim Peake  
 Teresa Peavy  
 Donna & Drew Peel  
 Ruby Perez  
 Jennifer Petrolati  
 Stephanie Piccirilli  
 Pamela Pierini  
 Alvina Ponder  
 Robert Pooley  
 Patricia Prine  
 Jan Pyrce  
 Helen Quinn Pasin  
 Jennifer Reynolds  
 Linda Rickard  
 Pat & Steve Rinkenberger  
 Gerald Rizzer  
 Mary Roberts  
 Loretta Robinson  
 Max Robinson  
 Christine Rosenberg  
 Joe Szewculak & Sharon Roundy  
 Jeanne Sadlik  
 Janet H Saeger  
 Laura & Scott Sakiyama  
 Lulu Sam  
 Angie Santoro  
 Aaron Schapiro  
 Marcia Schattauer  
 Brendon Schmidt  
 Kate Schmidt  
 Robert Schmidt  
 Edward Schober  
 Stephanie Schrodt  
 Mary Beth Schumacher  
 Patricia Scott  
 Gregory Sebian-Magrow  
 Shari & Eric Shaffer  
 Judy Sherr  
 Myrtle Simmons-Brown  
 Kelly Sims  
 Kate & Andy Sjostrom  
 Mary Rose & Charlie Smith  
 Peter Schulze & Bruce Smithwick  
 Richard Soderquist  
 Drew Solvig  
 Jeanette & Matt Sorrentino  
 Anna Soukup  
 Yol Spell  
 John & Marie Spence  
 Maureen Spielman  
 Anne Stadler

Christina Starrick  
 Julie Steinecker  
 Al Stern  
 Beth & Jay Stocker  
 Liz Stole  
 Shera Street  
 Carrie & Joel Summy  
 Regina Tanksley  
 Mercedes Tavares  
 Jose Terrazas  
 Pete Thomas  
 Barbara Tiller

Kimberley Triplett  
 Teresa Triplett  
 Debbie Trotter  
 William Upton  
 Liam & Mark Van Zant  
 Vanessa Villatoro  
 Beth Vlerick  
 Karen Walker  
 David Wallis  
 Susan Wan  
 Elizabeth Wardanian  
 Judith Warren

Hernestyne Watkins  
 Laura Watson  
 Alison Welch  
 Kristin Wilcoxon  
 Amanda Wilinack  
 Tania & Randall Wilson  
 Eric Wilson  
 Cheryl Winker Paras  
 Joseph Wise  
 Bradley Wooten  
 Julie Yeager  
 Matthew Young

David Zirko  
 Marcella & Bob Zorn

*We do our best to compile this list to make sure all donors are included. Please contact us if your name was inadvertently omitted, misspelled or if you have corrections, please contact Rebecca Woll at [rebecca@maywoodfinearts.org](mailto:rebecca@maywoodfinearts.org).*

**2022 Pumpkin Patch Parade Sponsors**

*Catherine Adduci*, Village of River Forest  
 Aetna Plywood  
*Nathaniel George Booker*, Village of Maywood  
 Center for Community and Global Health, Stritch School of Medicine  
 Department of Public Health, Loyola University  
 Forest Park National Bank  
 Hancock Engineering

Heitzman Architects  
 Klein, Thorpe and Jenkins, LTD  
*Kimberly A. Lightford*, State Senator  
 Macon Construction  
 Montenegro, Inc.  
 National Cycle  
 PepsiCo  
 Proviso Community Bank, A Wintrust Bank  
 Proviso Partners for Health  
 Reeg Plumbing

*Ronald M. Serpico*, Village of Melrose Park  
*Katrina R. Thompson*, Village of Broadview  
 University Ministry, Stritch School of Medicine  
 T.H. Ryan Cartage Company  
 Uptown Garage  
*Emanuel "Chris" Welch*, State Representative  
*Karen Yarbrough*, Cook County Clerk

**Thank You to our Maywood Fine Arts Board of Directors, Teachers and Staff****Board of Directors**

**President:** Nancy Payne  
**Vice-President:** Kevin McGhee  
**Treasurer:** Dave Martin  
**Secretary:** Myra Price  
 Deb Abrahamson  
 Bonita Benn  
 Catherine Chavez  
 Dianne Engram  
 Barb Hickey  
 Laura Thompson

**Leadership Team**

**Executive Director:** Lois Baumann  
**Artistic Director:** Heidi Renteria  
**Managing Director:** Katherine Bus  
**Associate Artistic Director:** Taiyana Shurn  
**Director of Communications:** Spooner Baumann  
**Development Manager:** Rebecca Woll  
**MFA Office Manager:** Beatrice Jurado  
**Stairway Office Coordinator:** Erin Dunn

